Contents

1. Manual:Extension/BlueSpicePrivacy 2
2. Manual:Extension/BlueSpicePrivacy/Administration 2

Privacy center

One revision of this difference (20239) was not found.

This is usually caused by following an outdated diff link to a page that has been deleted. Details can be found in the deletion log.

Manual:Extension/BlueSpicePrivacy/Administration: Difference between revisions

Browse history interactively
VisualWikitext

Revision as of 08:31, 8 August 2023 (view source)	Latest revision as of 10:14, 8 August 2023 (view source)
Margit Link-Rodrigue (talk | contribs)	Margit Link-Rodrigue (talk | contribs)
No edit summary	No edit summary
Tag: 2017 source edit	Tag: 2017 source edit
← Older edit	

Line 2:

```
===Changing the link targets===
The link target of the terms of use is stored in system messages and can be changed by administrators if necessary.
[[File:Manual:terms of service.png|alt=Terms of service|center|thumb|300x300px|Terms of service]]
{| class="wikitable" style="width:100%;"
! style="background-color:rgb(234, 236, 240);text-align:center;box-sizing:border-box;border:1px solid rgb(162, 169, 177);padding:0.8em 0.4em;" |'''Link'''
! style="background-color:rgb(234, 236, 240);text-align:center;box-sizing:border-box;border:1px solid rgb(162, 169, 177);padding:0.8em 0.4em;" |Link target
! style="background-color:rgb(234, 236, 240);text-align:center;box-sizing:border-box;border:1px solid rgb(162, 169, 177);padding:0.8em 0.4em;" |Standard target page
!System message (standard)
!System message (cloud)
|-
| style="box-sizing:border-box;border:1px solid rgb(162, 169, 177);padding:0.8em 0.4em;" |'''privacy policy'''
| style="box-sizing:border-box;border:1px solid rgb(162, 169, 177);padding:0.8em 0.4em;" |MediaWiki:Privacypage
| style="box-sizing:border-box;border:1px solid rgb(162, 169, 177);padding:0.8em 0.4em;" |Project:Privacy policy
|<span class="ve-pasteProtect" style="color: rgb(51, 64, 85)">"privacypage": "Project:Privacy policy"</span>
```

Line 2:

```
===Changing the link targets===
The link target of the terms of use and can be changed by administrators on the related page in the MediaWiki-namespace if necessary.
[[File:Manual:terms of service.png|alt=Terms of service|center|thumb|300x300px|Terms of service]]
{| class="wikitable" style="width:100%;"
! style="background-color:rgb(234, 236, 240);text-align:center;box-sizing:border-box;border:1px solid rgb(162, 169, 177);padding:0.8em 0.4em;" class="" |'''Link'''
! style="background-color:rgb(234, 236, 240);text-align:center;box-sizing:border-box;border:1px solid rgb(162, 169, 177);padding:0.8em 0.4em;" class="" |Standard link label
(defined in)
! |Standard target page
(defined in)
|-
|'''Privacy policy'''
| Privacy policy
(MediaWiki:Privacy)
| Project:Privacy policy
```

|"bs-cloudclient-privacypolicypage": "Project:PrivacyPolicy"	(**MediaWiki**:**Privacypage**)
|-	|-
|'''**terms of service**'''	|'''**Disclaimers**'''
|MediaWiki:**Termsofservicepage**	|**Disclaimers**
|Project:**Terms of service**	**(**MediaWiki:**Disclaimers)**
|"termsofservicepage": "Project:Terms_of_service"	|Project:**General disclaimer**
|"bs-cloudclient-termsofservicepage": "Special:TermsOfService"	(**MediaWiki**:**Disclaimerspage**)
|}	|}

Line 37:

[[File:Manual:review privacy request.png|alt=Review privacy request|center|thumb|650x650px|Review privacy request]]	[[File:Manual:review privacy request.png|alt=Review privacy request|center|thumb|650x650px|Review privacy request]]
	In addition, administrators can see the status of the''Privacy policy consent'' for every user on the wiki on this page.
In addition, administrators can see the status of the ''Privacy policy consent'' for every user on the wiki on this page.	
=== Direct action by users ===	=== Direct action by users ===

Latest revision as of 10:14, 8 August 2023

Contents

1 Terms of use 4
1.1 Changing the link targets 4
2 Account deletion or anonymization 4
2.1 Request to administrators 4
2.2 Direct action by users 5

Terms of use

Changing the link targets

The link target of the terms of use and can be changed by administrators on the related page in the MediaWiki-namespace if necessary.

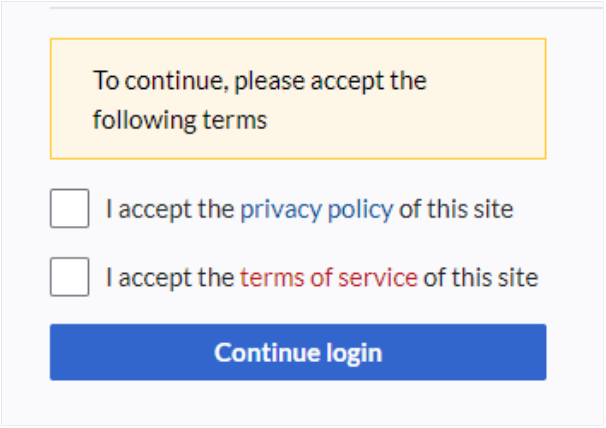

Terms of service

Link	Standard link label (defined in)	Standard target page (defined in)
Privacy policy	Privacy policy (MediaWiki:Privacy)	Project:Privacy policy (MediaWiki:Privacypage)
Disclaimers	Disclaimers (MediaWiki:Disclaimers)	Project:General disclaimer (MediaWiki:Disclaimerspage)

Account deletion or anonymization

Request to administrators

When a request for anonymization or account deletion is made, users in the sysop group will receive an email notification.

They can then access the *Privacy admin* page located in *Global actions > Management* or by navigating to `Special:PrivacyAdmin`.

This pages lists the submitted requests. Administrators can review and approve or deny them.

- Grant request (click green tick)
- Reject request (click on red crossed out circle)

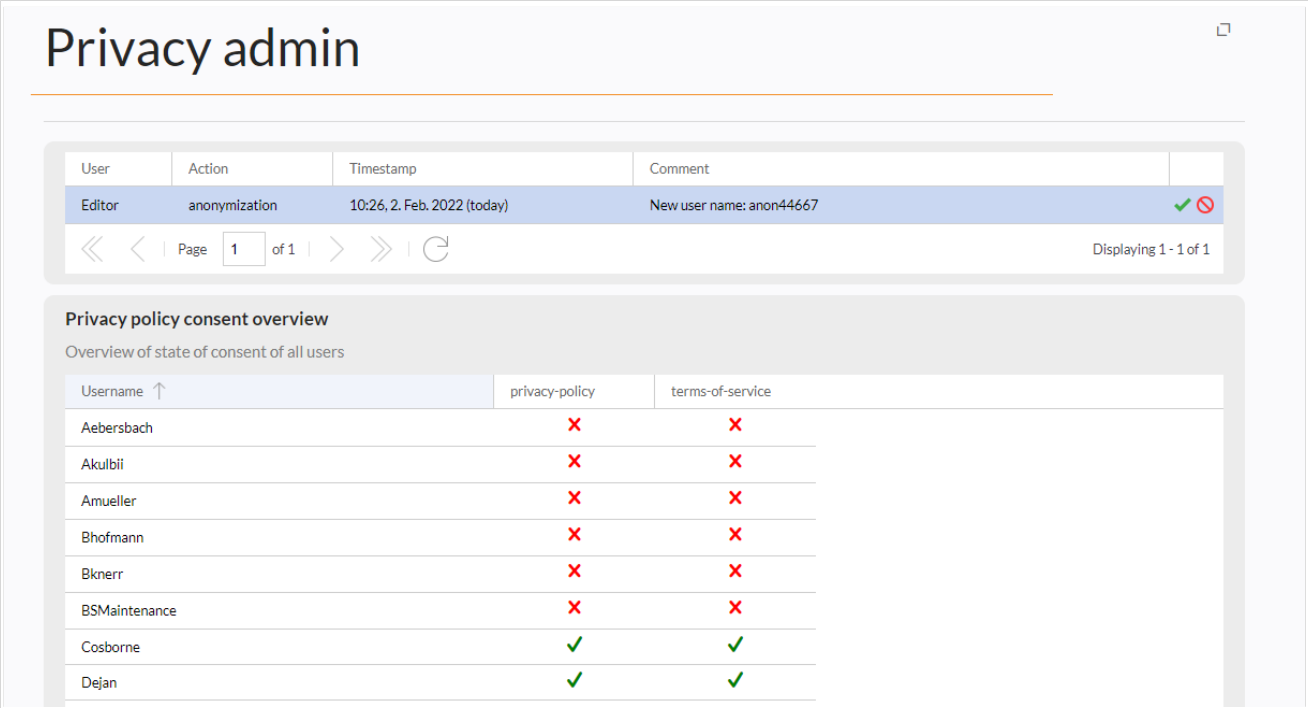

Review privacy request

In addition, administrators can see the status of the*Privacy policy consent* for every user on the wiki on this page.

Direct action by users

The wiki can be configured sothat users can perform these actions immediately without approval from an administrator first (not possible in BlueSpice Cloud). Requesting actions applies to:

- anonymization
- account deletion

Immediate action can be configured as $ `bsgPrivacyEnableRequests = false;` be activated in *LocalSettings.php.*